



ESTABLISHING SERVICE FOR CITY OF WALESKA UTILITY SERVICES

Check All that Apply

Name _____

Own Property _____

Service Address _____

Rental Property _____

Mailing Address _____ City _____

Trash Service \$24.15 _____

Zip _____

Do you currently have a 96 gallon bin?

Phone Number _____

Yes _____ No _____

Email _____

Extra Trash Bin \$12 each _____

Subdivision Name/ Lot Number _____

NOTE: YOU CAN'T USE YOUR OWN BIN AS AN EXTRA BIN

Date to Start Services _____

If you are renting the home

Enroll me in Email billing OR Enroll me in Paper billing

Landlord's Name _____

Yes _____ Yes _____

By signing below I agree that I am responsible for utility bills for service dates after the above listed request date for service to start. I understand that if I am the owner of the property I will be required to pay \$115 deposit to start service. If I am the renter of the property I understand that I am required to pay \$165 deposit to start service. This deposit is applied to the final bill when the account is closed. (we bill in the arrears so the final bill you receive will be for the month before you left)

Do you have or have your ever had service with us before?

If so, please list all addresses/Names _____

Do you need to stop service at any of the above listed addresses?

I give the City of Waleska permission to establish utility service in my name

Yes _____ No _____

Customer Signature _____

Date _____

If you are buying the property please attach a copy of your closing documentation, and a valid ID or drivers license. If you are renting the property you MUST attach a copy of your lease, ID or valid drivers license.

****** ONCE YOUR WATER METER IS INSTALLED YOU WILL BEGIN GETTING A WATER BILL, WHETHER THE METER IS CONNECTED TO YOUR SERVICE LINE /HOUSE OR NOT.**

THIS METER SHALL NOT BE COVERED BY ANY TYPE OF CONSTRUCTION, PLANTING OR ANY OTHER TYPES OF METIERAL THAT OBSTRUCTS THE METER FROM BEING READ

EMAIL ALL DOCUMENTS TO rsmith@cityofwaleska.com

For Office Use Only

Administrative Fee _____

Water Deposit _____

Meter Tap Fee _____

Sanitation Deposit _____

Total Due _____

Phone: 770.479.2912

Fax: 770-720.4615

8891 Fincher Rd

Waleska, GA 30183

cityofwaleska.com

THANK YOU FOR BEING A WALESKA WATER CUSTOMER
BILLS ARE ALWAYS DUE ON THE 15TH OF THE MONTH
WE NOW HAVE SEVERAL EASY AND CONVENIENT WAYS TO
PAY

IN PERSON WITH CASH, CHECK OR CARD



ONLINE AT cityofwaleska.com

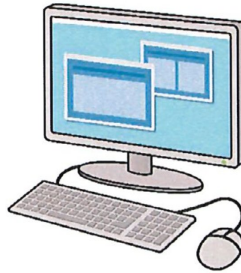

AND NOW YOU CAN EVEN PAY BY PHONE! OR TEXT
MESSAGE

JUST CALL 855-257-9267



WELCOME TO WASTE PRO



Wasteprousa.com |  @ Waste_Pro_USA

Please contact Waste Pro with any questions at 678-720-2000.

****Please place your cart at curbside on collection day before 6:00am or the night before****

95 Gallon carts for trash will be distributed for use. Collection days are Mon Tues & Thurs.
Land Rd. please call Waste Pro to confirm your pickup day.

Please place only bagged trash in your waste cart.

Items outside the cart will NOT be picked up, with the exception of bulk pickup that you requested before pick up day.



Yard Waste Guidelines: Yard waste should be bagged, bundled or tied and limited to 8 bags or bundles per week. Bundles may not exceed 30 pounds. Limbs or branches cannot be greater than 4 inches in diameter and/or greater than 4 feet long.

Bulk Items: Those items of furniture and other large items, which cannot reasonably be placed in a 95-gallon rollout cart. Call the City of Waleska (770-479-2912) to pre-schedule collection. Place up to (2) bulk items curbside on the regular collection day. White Goods (appliances) should be empty of all foods, liquids and any Freon with doors removed from freezers and refrigerators. Bulk items **do not** include any remodel/construction debris, tires or hazardous material.

There is a recycle truck at City of Waleska every 3rd Saturday of each month.
Every 3months City of Waleska will hold a dumpster day. Ask the office for those dates.

PLEASE SEE BACK OF PAGE FOR WASTE PRO HOLIDAYS

WASTE PRO WILL NOT PICK UP ON
HOLIDAYS
YOUR PICKUP WILL BE DELAYED 1
DAY

IF YOUR DAY FALLS ON A HOLIDAY

THESE HOLIDAYS ARE:

NEW YEARS DAY

MEMORIAL DAY

JULY 4TH

LABOR DAY

THANKSGIVING DAY

CHRISTMAS DAY

MONDAY

TUESDAY

AMOS	DR	ARROW	TRL
ASH	DR	DEBORD	TRL
ASH RIDGE	DR	FINCHER	RD
ARROW WOOD	DR	FRIENDSHIP	RD
BARTOW	ST	HULSEY	TRL
BIG BUCK	LN	LAND	RD 160-240
BROOKWOOD	TRL	LIBERTY	LN
BYERS	ST	LOWER BURRIS	RD
CABLE	RD	MCCURRY	LN
CARPENTER	LN	MCCURRY	TRL
CHRISTOPHERS	CT	MCPHERSON	DR
CROSS	ST	MOUNTAIN CREST	DR
DARBY	RD	OLD MCCOY	PL
E MOORES MILL	LN	PLEASANT ARBOR	RD
FINCHER	RD	PUCKETT	RD
GRADY	ST	PUCKETT CREEK	RD
GEORGE GRAY	LN	RAMPLEY	TRL
HICKORY NUT	DR	RED FERN	CT
HOBART SMITH	RD	REINHARDT COLLEGE	PKWY 4790-5994
JOHN CLINE	LN	SAM NELSON	RD
LAMB	LN	TALCMINE	DR
LAND	RD	TIMBERLAND	DR
LINKS	CIR	WINDSTONE	TRACE
LITTLE REFUGE	RD		
MADISONS	WAY		
MOORES MILL	LN		
MOSS ROSE	LN		
PAUL CAGLE	DR		
PAUL KING	DR		
PEA RIDGE	LN		
PINE GROVE	DR		
REINHARDT COLLEGE	PKWY		
SARDIS CREEK	DR		
SARDIS	CIR		
THOMAS	LN		

THURSDAY

THURSDAY

THURSDAY	A DONALD	RD	POPLAR	LN
THURSDAY	ABBOTT	DR	QUANTUM	RD
THURSDAY	AMMONS	DR	RED LEAF	WAY
THURSDAY	ARLINGTON	WAY	ROCKHOUSE	CT
THURSDAY	BLACK HAWK	LN	ROCKHOUSE	RD
THURSDAY	BLACK HORSE	CIR	RUTLEDGE	LN
THURSDAY	BRIDLE RIDGE	CT	SARDIS	RD
THURSDAY	BRIDLE RIDGE	LN	SAWYER FARM	RD
THURSDAY	BYRD MOUNTAIN	LN	SHOEPEG	WAY
THURSDAY	CANTRELL	LN	SILVER CREEK	DR
THURSDAY	CHESTNUT HILL	DR	SPEARFISH	DR
THURSDAY	CLAYTON	TRL	TALL PINES	CT
THURSDAY	CLINE VALLEY	PL	THEODORE COX	CIR
THURSDAY	CUSTER	WAY	TIPPENS	RD
THURSDAY	DOUG SMITH	LN	TOWNE OVERLOOK	CIR
THURSDAY	DRY POND	LN	UPPER BURRIS	RD
THURSDAY	FATE CONN	RD	WHISTLER	LN
THURSDAY	FIELDS MCGHEE	DR	WINNIPEG	CT
THURSDAY	FINCHER	RD		
THURSDAY	FORREST GLEN	DR		
THURSDAY	FRANCES	RD		
THURSDAY	GENEVA	RD		
THURSDAY	GREY WOLF	CT		
THURSDAY	HENRY TURNER	TRL		
THURSDAY	HIGHROCK	RD		
THURSDAY	HUEY BARNES	LN		
THURSDAY	IRONWOOD	RD		
THURSDAY	JOE GREEN	LN		
THURSDAY	LAND	RD		
THURSDAY	LEONARD MOODY	LN		
THURSDAY	LITTLE BEAR	TRL		
THURSDAY	LOWER BURRIS	RD		
THURSDAY	MARTIN	LN		
THURSDAY	NIGHT HAWK	CT		
THURSDAY	OLD FINCHER	CT		
THURSDAY	OLD FINCHER	WAY		
THURSDAY	ORE MINE	RD		
THURSDAY	PINEBARK	TRL		
THURSDAY	PINECREST	CIR		
THURSDAY	PITTMAN	LN		